

# EDELSTAHL-RUNDROHRE

DIN EN ISO 1127

geschweißt; wärmebehandelt oder ungeglüht  
in Herstellungslängen von etwa 6,0 m

| Abmessungen in mm |                   | Gewicht<br>kg/m | Werkstoff<br>1.4301 | Werkstoff<br>1.4541 | Werkstoff<br>1.4404 | Werkstoff<br>1.4571 |
|-------------------|-------------------|-----------------|---------------------|---------------------|---------------------|---------------------|
| Ø mm              | Ø mm x Wandstärke |                 |                     |                     |                     |                     |
| 6,00              | 6,00 x 1,0        | 0,13            | x                   | x                   |                     | x                   |
| 8,00              | 8,00 x 1,0        | 0,18            | x                   | x                   | x                   | x                   |
| 10,00             | 10,00 x 1,0       | 0,23            | x                   | x                   | x                   | x                   |
|                   | 10,00 x 1,5       | 0,32            | x                   |                     | x                   | x                   |
| 12,00             | 12,00 x 1,0       | 0,28            | x                   |                     | x                   |                     |
|                   | 12,00 x 1,5       | 0,39            | x                   |                     |                     | x                   |
|                   | 12,00 x 2,0       | 0,50            | x                   |                     |                     |                     |
| 13,00             | 13,00 x 1,5       | 0,43            | x                   |                     |                     |                     |
| 13,50             | 13,50 x 2,0       | 1/4" 0,58       | x                   |                     |                     |                     |
|                   | 13,50 x 2,3       | 0,65            | x                   |                     |                     |                     |
| 14,00             | 14,00 x 1,0       | 0,32            | x                   |                     | x                   | x                   |
|                   | 14,00 x 1,5       | 0,47            | x                   |                     |                     |                     |
| 15,00             | 15,00 x 1,0       | 0,35            | x                   | x                   |                     | x                   |
|                   | 15,00 x 1,5       | 0,51            | x                   | x                   |                     | x                   |
|                   | 15,00 x 2,0       | 0,65            | x                   |                     |                     | x                   |
| 16,00             | 16,00 x 1,0       | 0,38            | x                   |                     |                     | x                   |
|                   | 16,00 x 1,5       | 0,55            | x                   |                     |                     | x                   |
|                   | 16,00 x 2,0       | 0,70            | x                   |                     |                     | x                   |
| 17,20             | 17,20 x 2,0       | 3/8" 0,76       | x                   |                     |                     |                     |
|                   | 17,20 x 2,3       | 0,86            | x                   |                     | x                   |                     |
| 18,00             | 18,00 x 1,0       | 0,43            | x                   | x                   |                     | x                   |
|                   | 18,00 x 1,5       | 0,62            | x                   |                     |                     | x                   |
|                   | 18,00 x 2,0       | 0,80            | x                   |                     |                     | x                   |
| 20,00             | 20,00 x 1,0       | 0,48            | x                   |                     |                     |                     |
|                   | 20,00 x 1,5       | 0,70            | x                   | x                   | x                   | x                   |
|                   | 20,00 x 2,0       | 0,90            | x                   |                     |                     | x                   |
| 21,30             | 21,30 x 1,6       | 1/2" 0,79       | x                   |                     | x                   | x                   |
|                   | 21,30 x 2,0       | 0,97            | x                   | x                   | x                   | x                   |
|                   | 21,30 x 2,6       | 1,24            | x                   |                     | x                   | x                   |
| 22,00             | 22,00 x 1,0       | 0,53            | x                   |                     |                     |                     |
|                   | 22,00 x 1,5       | 0,77            | x                   |                     |                     | x                   |
|                   | 22,00 x 2,0       | 1,02            | x                   |                     |                     |                     |
| 25,00             | 25,00 x 1,0       | 0,60            | x                   |                     |                     |                     |
|                   | 25,00 x 1,5       | 0,90            | x                   |                     | x                   | x                   |
|                   | 25,00 x 2,0       | 1,17            | x                   |                     | x                   | x                   |
|                   | 25,00 x 2,5       | 1,44            | x                   | x                   |                     |                     |
| 26,90             | 26,90 x 1,6       | 3/4" 1,03       | x                   |                     | x                   | x                   |
|                   | 26,90 x 2,0       | 1,27            | x                   | x                   | x                   | x                   |
|                   | 26,90 x 2,6       | 1,61            | x                   | x                   | x                   | x                   |
|                   | 26,90 x 3,0       | 1,84            | x                   |                     |                     | x                   |
| 28,00             | 28,00 x 1,0       | 0,68            | x                   |                     |                     |                     |
|                   | 28,00 x 1,5       | 1,00            | x                   |                     | x                   | x                   |
|                   | 28,00 x 2,0       | 1,33            | x                   |                     |                     |                     |
| 30,00             | 30,00 x 1,0       | 0,68            | x                   |                     |                     |                     |
|                   | 30,00 x 1,5       | 1,09            | x                   |                     |                     | x                   |
|                   | 30,00 x 2,0       | 1,43            | x                   |                     |                     | x                   |
|                   | 30,00 x 2,5       | 1,76            | x                   |                     |                     | x                   |
|                   | 30,00 x 3,0       | 2,07            | x                   |                     |                     |                     |
| 32,00             | 32,00 x 1,5       | 1,17            | x                   |                     |                     |                     |
|                   | 32,00 x 2,0       | 1,53            | x                   |                     |                     |                     |



# EDELSTAHL-RUNDROHRE

## DIN EN ISO 1127

geschweißt; wärmebehandelt oder ungeglüht  
in Herstellungslängen von etwa 6,0 m

| Abmessungen in mm |                   |        | Gewicht<br>kg/m | Werkstoff<br>1.4301 | Werkstoff<br>1.4541 | Werkstoff<br>1.4404 | Werkstoff<br>1.4571 |
|-------------------|-------------------|--------|-----------------|---------------------|---------------------|---------------------|---------------------|
| Ø mm              | Ø mm x Wandstärke |        |                 |                     |                     |                     |                     |
| 33,70             | 33,70 x 1,6       | 1"     | 1,31            | x                   | x                   |                     | x                   |
|                   | 33,70 x 2,0       |        | 1,62            | x                   | x                   | x                   | x                   |
|                   | 33,70 x 2,6       |        | 2,07            | x                   | x                   | x                   | x                   |
|                   | 33,70 x 3,2       |        | 2,49            | x                   | x                   | x                   | x                   |
| 35,00             | 35,00 x 1,5       |        | 1,28            | x                   |                     |                     |                     |
|                   | 35,00 x 2,0       |        | 1,69            | x                   |                     |                     | x                   |
|                   | 35,00 x 2,5       |        | 2,07            | x                   |                     |                     |                     |
| 38,00             | 38,00 x 1,5       |        | 1,40            | x                   |                     |                     | x                   |
|                   | 38,00 x 2,0       |        | 1,84            | x                   |                     |                     | x                   |
|                   | 38,00 x 2,5       |        | 2,27            | x                   |                     |                     | x                   |
|                   | 38,00 x 3,0       |        | 2,68            | x                   |                     |                     |                     |
| 40,00             | 40,00 x 1,0       |        | 0,98            | x                   |                     |                     |                     |
|                   | 40,00 x 1,5       |        | 1,47            | x                   |                     | x                   |                     |
|                   | 40,00 x 2,0       |        | 1,94            | x                   | x                   |                     | x                   |
|                   | 40,00 x 3,0       |        | 2,83            | x                   |                     |                     |                     |
| 42,40             | 42,40 x 1,6       | 1 1/4" | 1,68            | x                   | x                   | x                   | x                   |
|                   | 42,40 x 2,0       |        | 2,06            | x                   | x                   | x                   | x                   |
|                   | 42,40 x 2,6       |        | 2,64            | x                   | x                   | x                   | x                   |
|                   | 42,40 x 3,0       |        | 3,01            | x                   | x                   |                     | x                   |
|                   | 42,40 x 3,2       |        | 3,20            | x                   | x                   | x                   | x                   |
|                   | 42,40 x 3,6       |        | 3,65            | x                   | x                   |                     | x                   |
| 43,00             | 43,00 x 1,5       |        | 1,60            | x                   |                     |                     |                     |
| 44,50             | 44,50 x 1,5       |        | 1,65            | x                   |                     |                     |                     |
|                   | 44,50 x 2,0       |        | 2,17            | x                   |                     | x                   | x                   |
|                   | 44,50 x 2,6       |        | 2,78            | x                   |                     |                     |                     |
| 48,30             | 48,30 x 1,6       | 1 1/2" | 1,90            | x                   | x                   | x                   | x                   |
|                   | 48,30 x 2,0       |        | 2,36            | x                   | x                   | x                   | x                   |
|                   | 48,30 x 2,6       |        | 3,03            | x                   | x                   | x                   | x                   |
|                   | 48,30 x 3,0       |        | 3,47            | x                   |                     |                     | x                   |
|                   | 48,30 x 3,2       |        | 3,69            | x                   | x                   | x                   | x                   |
|                   | 48,30 x 3,6       |        | 4,11            | x                   |                     |                     | x                   |
| 50,00             | 50,00 x 1,0       |        | 1,25            |                     |                     |                     | x                   |
|                   | 50,00 x 1,5       |        | 1,86            | x                   |                     |                     |                     |
|                   | 50,00 x 2,0       |        | 2,45            | x                   |                     |                     | x                   |
| 51,00             | 51,00 x 2,0       |        | 2,50            | x                   |                     |                     |                     |
| 52,00             | 52,00 x 1,0       |        | 1,30            | x                   |                     |                     |                     |
|                   | 52,00 x 1,5       |        | 1,93            | x                   |                     | x                   | x                   |
|                   | 52,00 x 2,0       |        | 2,55            | x                   |                     |                     |                     |
| 53,00             | 53,00 x 1,5       |        | 1,97            | x                   |                     |                     |                     |
| 54,00             | 54,00 x 2,0       |        | 2,66            | x                   | x                   | x                   | x                   |
| 57,00             | 57,00 x 1,5       |        | 2,17            |                     |                     |                     | x                   |
|                   | 57,00 x 2,0       |        | 2,81            | x                   |                     |                     |                     |
|                   | 57,00 x 2,5       |        | 3,48            | x                   |                     |                     |                     |
|                   | 57,00 x 2,9       |        | 4,01            | x                   |                     |                     | x                   |
| 60,30             | 60,30 x 1,6       | 2"     | 2,40            | x                   | x                   | x                   |                     |
|                   | 60,30 x 2,0       |        | 2,98            | x                   | x                   | x                   | x                   |
|                   | 60,30 x 2,6       |        | 3,83            | x                   | x                   |                     | x                   |
|                   | 60,30 x 2,9       |        | 4,25            | x                   | x                   |                     | x                   |
|                   | 60,30 x 3,2       |        | 4,67            | x                   | x                   |                     | x                   |
|                   | 60,30 x 3,6       |        | 5,21            | x                   |                     | x                   | x                   |
| 60,30 x 4,0       |                   | 5,78   | x               |                     |                     | x                   |                     |



# EDELSTAHL-RUNDROHRE

DIN EN ISO 1127

geschweißt; wärmebehandelt oder ungeglüht  
in Herstellungslängen von etwa 6,0 m

| Abmessungen in mm |                    | Gewicht<br>kg/m | Werkstoff |        |        |        |
|-------------------|--------------------|-----------------|-----------|--------|--------|--------|
| Ø mm              | Ø mm x Wandstärke  |                 | 1.4301    | 1.4541 | 1.4404 | 1.4571 |
| 63,50             | 63,50 x 1,5        | 2,38            | x         |        |        |        |
|                   | 63,50 x 1,6        | 2,40            | x         |        |        | x      |
|                   | 63,50 x 2,6        | 3,89            | x         |        |        |        |
| 70,00             | 70,00 x 2,0        | 3,47            | x         |        | x      |        |
|                   | 70,00 x 2,9        | 4,97            | x         |        |        | x      |
| 76,10             | 76,10 x 1,6 21/2"  | 3,04            |           | x      | x      |        |
|                   | 76,10 x 2,0        | 3,78            | x         |        | x      | x      |
|                   | 76,10 x 2,6        | 4,88            | x         | x      | x      | x      |
|                   | 76,10 x 2,9        | 5,42            | x         |        |        |        |
|                   | 76,10 x 3,0        | 5,60            | x         |        | x      | x      |
|                   | 76,10 x 3,6        | 6,66            | x         | x      | x      | x      |
|                   | 76,10 x 4,0        | 7,36            | x         |        |        | x      |
|                   | 80,00              | 80,00 x 1,5     | 3,01      | x      |        |        |
|                   | 80,00 x 2,0        | 3,98            | x         |        |        |        |
| 83,00             | 83,00 x 1,5        | 3,12            | x         |        |        |        |
| 84,00             | 84,00 x 2,0        | 4,19            | x         | x      | x      |        |
| 85,00             | 85,00 x 2,0        | 4,24            | x         |        |        |        |
| 88,90             | 88,90 x 1,6 3"     | 3,57            | x         |        |        |        |
|                   | 88,90 x 2,0        | 4,44            | x         | x      | x      | x      |
|                   | 88,90 x 2,6        | 5,73            | x         |        | x      | x      |
|                   | 88,90 x 2,9        | 6,37            |           | x      |        |        |
|                   | 88,90 x 3,0        | 6,58            | x         |        | x      | x      |
|                   | 88,90 x 3,2        | 7,00            | x         |        |        | x      |
|                   | 88,90 x 3,6        | 7,84            |           |        |        | x      |
|                   | 88,90 x 4,0        | 8,67            | x         |        | x      | x      |
| 101,60            | 101,60 x 2,0 31/2" | 5,09            | x         |        | x      | x      |
|                   | 101,60 x 3,0       | 7,68            | x         |        | x      | x      |
| 104,00            | 104,00 x 2,0       | 5,21            | x         |        | x      | x      |
| 108,00            | 108,00 x 2,0       | 5,41            | x         |        |        | x      |
|                   | 108,00 x 2,6       | 6,99            | x         |        |        |        |
|                   | 108,00 x 3,0       | 8,04            | x         |        |        | x      |
|                   | 108,00 x 4,0       | 10,63           | x         |        |        |        |
| 114,30            | 114,30 x 2,0 4"    | 5,74            | x         | x      | x      | x      |
|                   | 114,30 x 2,6       | 7,42            | x         | x      |        | x      |
|                   | 114,30 x 2,9       | 8,25            |           | x      |        | x      |
|                   | 114,30 x 3,0       | 8,53            | x         |        | x      |        |
|                   | 114,30 x 3,6       | 10,18           |           |        |        | x      |
|                   | 114,30 x 4,0       | 11,27           | x         |        |        |        |
| 128,00            | 128,00 x 1,5       | 4,85            | x         |        |        | x      |
| 129,00            | 129,00 x 2,0       | 6,49            | x         |        | x      | x      |
| 133,00            | 133,00 x 2,0       | 6,69            | x         |        |        |        |
|                   | 133,00 x 4,0       | 13,18           |           | x      |        | x      |
| 139,70            | 139,70 x 2,0 5"    | 7,03            | x         | x      | x      | x      |
|                   | 139,70 x 2,6       | 9,10            | x         |        |        | x      |
|                   | 139,70 x 2,9       | 10,13           | x         |        |        | x      |
|                   | 139,70 x 3,0       | 10,47           |           | x      | x      | x      |
|                   | 139,70 x 4,0       | 13,86           | x         |        |        | x      |
|                   | 139,70 x 5,0       | 17,25           | x         |        |        | x      |



## EDELSTAHL-RUNDROHRE

### DIN EN ISO 1127

geschweißt; wärmebehandelt oder ungeglüht  
in Herstellungslängen von etwa 6,0 m

| Abmessungen in mm |                   | Gewicht<br>kg/m | Werkstoff<br>1.4301 | Werkstoff<br>1.4541 | Werkstoff<br>1.4404 | Werkstoff<br>1.4571 |
|-------------------|-------------------|-----------------|---------------------|---------------------|---------------------|---------------------|
| Ø mm              | Ø mm x Wandstärke |                 |                     |                     |                     |                     |
| 154,00            | 154,00 x 2,0      | 7,76            | x                   |                     | x                   | x                   |
| 159,00            | 159,00 x 2,0      | 8,02            | x                   | x                   |                     | x                   |
|                   | 159,00 x 3,0      | 11,94           | x                   |                     |                     | x                   |
|                   | 159,00 x 4,0      | 15,83           |                     | x                   |                     |                     |
|                   | 159,00 x 4,5      | 17,81           |                     | x                   |                     |                     |
| 168,30            | 168,30 x 2,0 6"   | 8,50            | x                   |                     | x                   | x                   |
|                   | 168,30 x 2,6      | 11,00           | x                   | x                   |                     | x                   |
|                   | 168,30 x 3,0      | 12,67           | x                   | x                   | x                   | x                   |
|                   | 168,30 x 3,6      | 15,09           |                     |                     |                     | x                   |
|                   | 168,30 x 4,0      | 16,78           | x                   | x                   |                     | x                   |
|                   | 168,30 x 5,0      | 20,85           | x                   |                     |                     | x                   |
| 204,00            | 204,00 x 2,0      | 10,32           | x                   |                     | x                   | x                   |
| 219,10            | 219,10 x 2,0 8"   | 11,09           | x                   |                     | x                   | x                   |
|                   | 219,10 x 2,6      | 14,38           |                     | x                   | x                   | x                   |
|                   | 219,10 x 3,0      | 16,55           | x                   | x                   | x                   | x                   |
|                   | 219,10 x 4,0      | 21,97           |                     |                     |                     | x                   |
|                   | 219,10 x 5,0      | 27,33           |                     | x                   |                     | x                   |
|                   | 219,10 x 6,0      | 32,84           |                     | x                   |                     | x                   |
| 254,00            | 254,00 x 2,0      | 12,87           | x                   |                     |                     | x                   |
| 273,00            | 273,00 x 3,0 10"  | 20,68           | x                   | x                   | x                   | x                   |
|                   | 273,00 x 4,0      | 27,47           |                     | x                   | x                   | x                   |
|                   | 273,00 x 5,0      | 33,90           |                     | x                   |                     | x                   |
|                   | 273,00 x 6,0      | 41,10           |                     | x                   |                     | x                   |
| 304,00            | 304,00 x 2,0      | 15,42           | x                   |                     | x                   | x                   |
| 306,00            | 306,00 x 3,0      | 23,35           | x                   | x                   | x                   |                     |
| 323,90            | 323,90 x 2,6 12"  | 21,33           |                     | x                   |                     | x                   |
|                   | 323,90 x 3,0      | 24,58           | x                   | x                   |                     | x                   |
|                   | 323,90 x 4,0      | 32,67           |                     | x                   |                     | x                   |
|                   | 323,90 x 5,0      | 40,71           |                     | x                   |                     | x                   |
| 355,60            | 355,60 x 3,0 14"  | 27,00           |                     | x                   | x                   | x                   |
|                   | 355,60 x 4,0      | 35,91           |                     | x                   |                     | x                   |
|                   | 355,60 x 5,0      | 44,76           |                     |                     |                     | x                   |
| 406,40            | 406,40 x 3,0 16"  | 31,10           |                     |                     | x                   | x                   |
|                   | 406,40 x 4,0      | 41,10           |                     |                     |                     | x                   |
| 508,00            | 508,00 x 3,0 20"  | 38,68           |                     |                     | x                   | x                   |
|                   | 508,00 x 4,0      | 51,48           |                     | x                   | x                   | x                   |
|                   | 508,00 x 5,0      | 64,22           |                     |                     |                     | x                   |
| 610,00            | 610,00 x 5,0 24"  | 77,20           |                     |                     |                     | x                   |

Geschweißte Rundrohre nach ANSI-Normen können aus unserem Zentrallager kurzfristig geliefert werden. (Werkstoffe AISI 304L und 316L.)

Rohrformteile und Flanschen sind sofort aus Lagervorrat lieferbar.



# DEKORATIVE EDELSTAHL-KONSTRUKTIONSRUNDROHRE

DIN EN ISO 1127, oberflächenbehandelt

geschweißt; geschliffen oder poliert

in Herstellungslängen von etwa 6,0 m

| Abmessung in mm<br>Ø mm x Wandstärke | Gewicht<br>kg/m | Werkstoff<br>1.4301<br>Korn<br>240/320<br>ungeglüht | Werkstoff<br>1.4301<br>Korn<br>240/320<br>geglüht | Werkstoff<br>1.4301<br>poliert<br>ungeglüht | Werkstoff<br>1.4301<br>poliert<br>geglüht | Werkstoff<br>1.4571/1.4404<br>Korn<br>240/320<br>ungeglüht | Werkstoff<br>1.4571/1.4404<br>poliert<br>ungeglüht |
|--------------------------------------|-----------------|---|---|---|---|--|--|
| 10,0 x 1,0                           | 0,23            | x   |   | x   |   |  |  |
| 15,0 x 1,5                           | 0,51            | x   |   | x   |   |  |  |
| 15,0 x 2,0                           | 0,65            | x   |   |   |   |  |  |
| 16,0 x 2,0                           | 0,70            | x   |   | x   |   |  |  |
| 20,0 x 1,5                           | 0,70            | x   |   | x   | x   | x  | x  |
| 20,0 x 2,0                           | 0,90            | x   | x   | x   | x   |  |  |
| 21,3 x 2,0                           | 0,97            | x   |   | x   |   |  |  |
| 22,0 x 1,5                           | 0,77            | x   |   | x   | x   |  | x  |
| 25,0 x 1,5                           | 0,90            | x   |   | x   |   | x  | x  |
| 25,0 x 2,0                           | 1,17            | x   | x   | x   | x   |  | x  |
| 26,9 x 2,0                           | 1,27            | x   | x   | x   |   | x  |  |
| 30,0 x 2,0                           | 1,43            | x   | x   | x   | x   |  | x  |
| 32,0 x 2,0                           | 1,53            |   |   | x   |   | x  |  |
| 33,7 x 2,0                           | 1,62            | x   | x   | x   | x   |  |  |
| 33,7 x 2,6                           | 2,07            | x   | x   | x   |   |  |  |
| 38,0 x 2,0                           | 1,84            | x   |   | x   | x   |  | x  |
| 40,0 x 2,0                           | 1,94            | x   | x   | x   | x   | x  | x  |
| 42,4 x 2,0                           | 2,06            | x   | x   | x   | x   | x  | x  |
| 42,4 x 2,6                           | 2,64            | x   | x   | x   | x   |  |  |
| 48,3 x 2,0                           | 2,36            | x   | x   | x   | x   | x  | x  |
| 48,3 x 2,6                           | 3,03            | x   | x   | x   |   | x  |  |
| 50,0 x 2,0                           | 2,45            | x   |   | x   |   |  |  |
| 54,0 x 2,0                           | 2,66            | x   |   |   |   |  |  |
| 60,3 x 2,0                           | 2,98            | x   |   | x   |   | x  |  |
| 60,3 x 2,6                           | 3,83            | x   |   |   |   |  |  |
| 70,0 x 2,0                           | 3,47            | x   |   |   |   |  |  |
| 80,0 x 1,5                           | 3,01            | x   |   |   |   |  |  |
| 88,9 x 2,0                           | 4,44            | x   |   | x   |   |  |  |
| 101,6 x 2,0                          | 5,09            | x   |   | x   |   |  |  |
| 104,0 x 2,0                          | 5,21            | x   |   |   |   |  |  |

Andere Abmessungen und Werkstoffe können innerhalb weniger Tage oberflächenbehandelt geliefert werden.



Dazu passend aus Lagervorrat:

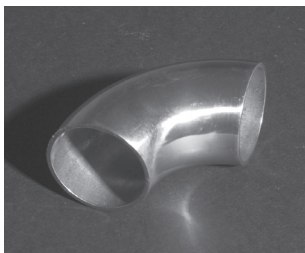

Rohrbögen  
poliert oder geschliffen



Handlaufträger  
poliert oder geschliffen

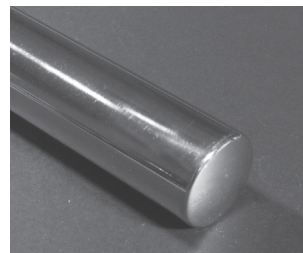

Endkappen und Stopfen

# EDELSTAHL-RUNDROHRE

DIN EN ISO 1127

nahtlos

in Herstellungslängen von etwa 3,0 m bis 7,0 m

| Abmessungen in mm |                   | Gewicht<br>kg/m | Werkstoff<br>1.4301 | Werkstoff<br>1.4541 | Werkstoff<br>1.4571/1.4404 |
|-------------------|-------------------|-----------------|---------------------|---------------------|----------------------------|
| Ø mm              | Ø mm x Wandstärke |                 |                     |                     |                            |
| 4,00              | 4,00 x 1,0        | 0,08            | x                   | x                   | x                          |
| 5,00              | 5,00 x 1,0        | 0,10            | x                   | x                   | x                          |
| 6,00              | 6,00 x 1,0        | 0,13            | x                   | x                   | x                          |
|                   | 6,00 x 1,5        | 0,17            | x                   | x                   | x                          |
|                   | 6,00 x 2,0        | 0,20            | x                   |                     | x                          |
| 8,00              | 8,00 x 1,0        | 0,18            | x                   | x                   | x                          |
|                   | 8,00 x 1,5        | 0,24            | x                   | x                   | x                          |
|                   | 8,00 x 2,0        | 0,30            | x                   |                     | x                          |
| 9,00              | 9,00 x 1,0        | 0,20            | x                   |                     |                            |
| 10,00             | 10,00 x 1,0       | 0,23            | x                   | x                   | x                          |
|                   | 10,00 x 1,5       | 0,32            | x                   |                     | x                          |
|                   | 10,00 x 2,0       | 0,40            | x                   | x                   | x                          |
| 12,00             | 12,00 x 1,0       | 0,28            | x                   |                     | x                          |
|                   | 12,00 x 1,5       | 0,39            | x                   |                     | x                          |
|                   | 12,00 x 2,0       | 0,50            | x                   |                     | x                          |
| 13,00             | 13,00 x 1,0       | 0,30            | x                   |                     |                            |
| 13,50             | 13,50 x 1,6 1/4"  | 0,48            | x                   |                     |                            |
|                   | 13,50 x 2,0       | 0,58            | x                   |                     |                            |
|                   | 13,50 x 2,3       | 0,65            | x                   | x                   |                            |
| 14,00             | 14,00 x 1,5       | 0,47            |                     | x                   | x                          |
|                   | 14,00 x 2,0       | 0,60            | x                   |                     | x                          |
|                   | 14,00 x 2,5       | 0,72            | x                   | x                   |                            |
| 15,00             | 15,00 x 1,0       | 0,35            | x                   |                     |                            |
|                   | 15,00 x 1,5       | 0,51            | x                   | x                   | x                          |
|                   | 15,00 x 2,0       | 0,65            | x                   |                     | x                          |
|                   | 15,00 x 3,0       | 0,90            |                     | x                   | x                          |
| 16,00             | 16,00 x 1,0       | 0,38            | x                   |                     | x                          |
|                   | 16,00 x 1,5       | 0,55            | x                   |                     | x                          |
|                   | 16,00 x 2,0       | 0,70            | x                   | x                   | x                          |
|                   | 16,00 x 2,5       | 0,85            | x                   | x                   |                            |
|                   | 16,00 x 3,0       | 1,00            | x                   | x                   | x                          |
|                   | 16,00 x 3,5       | 1,14            | x                   |                     |                            |
| 17,00             | 17,00 x 1,0       | 0,40            | x                   |                     |                            |
|                   | 17,00 x 1,5       | 0,58            | x                   |                     |                            |
| 17,20             | 17,20 x 1,6 3/8"  | 0,59            | x                   |                     | x                          |
|                   | 17,20 x 2,0       | 0,76            | x                   |                     |                            |
|                   | 17,20 x 2,3       | 0,86            | x                   |                     |                            |
| 18,00             | 18,00 x 1,0       | 0,43            | x                   | x                   | x                          |
|                   | 18,00 x 1,5       | 0,62            | x                   |                     | x                          |
|                   | 18,00 x 2,0       | 0,80            |                     | x                   | x                          |
|                   | 18,00 x 2,5       | 1,00            |                     |                     | x                          |
| 20,00             | 20,00 x 1,0       | 0,48            |                     | x                   | x                          |
|                   | 20,00 x 2,0       | 0,90            | x                   | x                   | x                          |
|                   | 20,00 x 2,5       | 1,10            | x                   |                     | x                          |
|                   | 20,00 x 3,0       | 1,30            | x                   | x                   | x                          |
|                   | 20,00 x 4,0       | 1,63            | x                   |                     | x                          |
|                   | 20,00 x 5,0       | 1,92            | x                   |                     | x                          |
| 20,00 x 6,0       | 2,14              |                 |                     | x                   |                            |

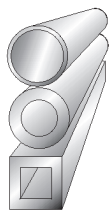

# EDELSTAHL-RUNDROHRE

DIN EN ISO 1127

nahtlos

in Herstellungslängen von etwa 3,0 m bis 7,0 m

| Abmessungen in mm |                   | Gewicht<br>kg/m | Werkstoff |        |               |
|-------------------|-------------------|-----------------|-----------|--------|---------------|
| Ø mm              | Ø mm x Wandstärke |                 | 1.4301    | 1.4541 | 1.4571/1.4404 |
| 21,30             | 21,30 x 2,00      | 1/2" 0,97       | x         |        | x             |
|                   | 21,30 x 2,60      | 1,24            |           | x      | x             |
|                   | 21,30 x 3,20      | 1,48            | x         | x      | x             |
| 22,00             | 22,00 x 1,00      | 0,53            | x         |        |               |
|                   | 22,00 x 1,50      | 0,77            | x         |        | x             |
|                   | 22,00 x 2,00      | 1,02            | x         |        | x             |
|                   | 22,00 x 3,00      | 1,46            | x         |        |               |
| 25,00             | 25,00 x 1,00      | 0,60            | x         |        |               |
|                   | 25,00 x 1,50      | 0,90            | x         |        |               |
|                   | 25,00 x 2,00      | 1,17            |           | x      | x             |
|                   | 25,00 x 2,50      | 1,44            | x         |        | x             |
|                   | 25,00 x 3,00      | 1,69            | x         | x      | x             |
|                   | 25,00 x 5,00      | 2,55            | x         |        |               |
| 26,67             | 26,67 x 3,91      | 2,27            | x         |        | x             |
|                   | 26,67 x 5,56      | 3,00            | x         |        |               |
| 26,90             | 26,90 x 1,60      | 3/4" 1,03       |           | x      |               |
|                   | 26,90 x 2,00      | 1,27            | x         | x      | x             |
|                   | 26,90 x 2,60      | 1,61            | x         | x      | x             |
|                   | 26,90 x 3,20      | 1,94            | x         | x      | x             |
| 28,00             | 28,00 x 1,00      | 0,69            | x         |        |               |
|                   | 28,00 x 1,50      | 1,01            | x         |        | x             |
|                   | 28,00 x 2,00      | 1,33            | x         |        | x             |
|                   | 28,00 x 5,00      | 2,94            |           |        | x             |
| 30,00             | 30,00 x 1,50      | 1,09            | x         |        | x             |
|                   | 30,00 x 2,00      | 1,43            | x         |        |               |
|                   | 30,00 x 2,60      | 1,82            | x         |        | x             |
|                   | 30,00 x 3,00      | 2,07            |           |        | x             |
|                   | 30,00 x 3,50      | 2,37            |           | x      |               |
|                   | 30,00 x 4,00      | 2,66            |           |        | x             |
|                   | 30,00 x 5,00      | 3,19            |           | x      | x             |
| 32,00             | 32,00 x 3,00      | 2,22            |           |        | x             |
| 33,40             | 33,40 x 6,35      | 4,39            |           | x      |               |
| 33,70             | 33,70 x 2,00      | 1" 1,63         |           | x      | x             |
|                   | 33,70 x 2,60      | 2,07            |           | x      | x             |
|                   | 33,70 x 3,20      | 2,49            | x         |        | x             |
|                   | 33,70 x 4,05      | 3,07            | x         |        | x             |
| 34,00             | 34,00 x 3,50      | 2,73            |           |        | x             |
| 35,00             | 35,00 x 1,50      | 1,28            | x         |        | x             |
|                   | 35,00 x 2,00      | 1,69            | x         |        |               |
|                   | 35,00 x 3,00      | 2,46            |           | x      |               |
|                   | 35,00 x 4,00      | 3,16            | x         |        |               |
| 38,00             | 38,00 x 2,00      | 1,83            |           | x      |               |
|                   | 38,00 x 2,60      | 2,35            |           | x      |               |
|                   | 38,00 x 3,00      | 2,68            | x         |        | x             |
|                   | 38,00 x 4,00      | 3,47            |           | x      | x             |
|                   | 38,00 x 5,00      | 4,213           |           | x      |               |



# EDELSTAHL-RUNDROHRE

DIN EN ISO 1127

nahtlos

in Herstellungslängen von etwa 3,0 m bis 7,0 m

| Abmessungen in mm |                    | Gewicht<br>kg/m | Werkstoff |        |               |
|-------------------|--------------------|-----------------|-----------|--------|---------------|
| Ø mm              | Ø mm x Wandstärke  |                 | 1.4301    | 1.4541 | 1.4571/1.4404 |
| 40,00             | 40,00 x 1,00       | 0,98            | x         |        |               |
|                   | 40,00 x 1,50       | 1,47            |           |        | x             |
|                   | 40,00 x 2,00       | 1,94            | x         |        | x             |
|                   | 40,00 x 3,00       | 2,83            | x         | x      | x             |
|                   | 40,00 x 4,00       | 3,61            |           | x      | x             |
|                   | 40,00 x 5,00       | 4,47            | x         |        | x             |
| 42,00             | 42,00 x 2,00       | 2,04            | x         |        |               |
|                   | 42,00 x 6,00       | 5,52            |           | x      |               |
| 42,16             | 42,16 x 6,35       | 5,81            |           | x      |               |
| 42,40             | 42,40 x 2,00 11/4" | 2,06            | x         |        | x             |
|                   | 42,40 x 2,60       | 2,64            |           | x      | x             |
|                   | 42,40 x 3,20       | 3,20            | x         | x      | x             |
|                   | 42,40 x 3,60       | 3,57            |           | x      | x             |
|                   | 42,40 x 4,05       | 3,98            |           | x      | x             |
| 44,50             | 44,50 x 2,00       | 2,17            | x         |        |               |
|                   | 44,50 x 2,60       | 2,78            | x         |        | x             |
| 48,30             | 48,30 x 2,00 11/2" | 2,36            |           |        | x             |
|                   | 48,30 x 2,60       | 3,03            |           | x      | x             |
|                   | 48,30 x 2,90       | 3,36            |           | x      |               |
|                   | 48,30 x 3,00       | 3,47            |           |        |               |
|                   | 48,30 x 3,20       | 3,69            | x         | x      | x             |
|                   | 48,30 x 3,60       | 4,11            |           | x      | x             |
|                   | 48,30 x 4,05       | 4,58            | x         | x      | x             |
|                   | 48,30 x 5,00       | 5,53            |           |        | x             |
| 50,00             | 50,00 x 1,50       | 1,86            | x         |        |               |
|                   | 50,00 x 2,00       | 2,45            | x         |        | x             |
|                   | 50,00 x 5,00       | 5,75            |           | x      | x             |
|                   | 50,00 x 6,00       | 6,74            | x         |        |               |
| 51,00             | 51,00 x 4,00       | 4,80            |           |        | x             |
| 52,00             | 52,00 x 1,50       | 1,93            | x         |        |               |
| 54,00             | 54,00 x 2,00       | 2,66            | x         |        |               |
| 57,00             | 57,00 x 2,90       | 4,05            |           | x      |               |
|                   | 57,00 x 4,50       | 6,12            |           | x      |               |
|                   | 57,00 x 6,30       | 8,30            |           | x      |               |
| 60,00             | 60,00 x 5,00       | 7,02            | x         | x      | x             |
| 60,30             | 60,30 x 2,00 2"    | 2,98            |           | x      | x             |
|                   | 60,30 x 2,60       | 3,83            |           | x      | x             |
|                   | 60,30 x 2,90       | 4,25            | x         | x      | x             |
|                   | 60,30 x 3,20       | 4,66            |           | x      | x             |
|                   | 60,30 x 3,60       | 5,21            |           | x      | x             |
|                   | 60,30 x 3,91       | 5,21            | x         |        | x             |
|                   | 60,30 x 4,50       | 6,41            | x         | x      |               |
|                   | 60,30 x 5,54       | 7,75            |           |        | x             |
|                   | 60,30 x 6,30       | 8,77            |           | x      |               |
| 63,50             | 63,50 x 2,60       | 3,98            | x         | x      |               |
| 64,00             | 64,00 x 2,00       | 3,17            |           |        | x             |





# EDELSTAHL-RUNDROHRE

DIN EN ISO 1127

nahtlos

in Herstellungslängen von etwa 3,0 m bis 7,0 m

| Abmessungen in mm |                     | Gewicht<br>kg/m      | Werkstoff |        |               |
|-------------------|---------------------|----------------------|-----------|--------|---------------|
| Ø mm              | Ø mm x Wandstärke   |                      | 1.4301    | 1.4541 | 1.4571/1.4404 |
| 70,00             | 70,00 x 2,90        | 4,97                 | x         | x      | x             |
|                   | 70,00 x 4,00        | 6,74                 |           | x      | x             |
|                   | 70,00 x 7,00        | 11,26                | x         | x      | x             |
| 76,10             | 76,10 x 2,60 2 1/2" | 4,88                 |           | x      | x             |
|                   | 76,10 x 2,90        | 5,42                 |           |        | x             |
|                   | 76,10 x 3,60        | 6,68                 |           |        | x             |
|                   | 76,10 x 4,50        | 8,23                 |           |        | x             |
|                   | 76,10 x 5,00        | 9,08                 | x         |        |               |
| 80,00             | 80,00 x 4,00        | 7,76                 | x         |        | x             |
|                   | 80,00 x 5,00        | 9,58                 | x         | x      | x             |
| 88,90             | 88,90 x 2,60 3"     | 5,85                 |           |        | x             |
|                   | 88,90 x 2,90        | 6,37                 |           |        | x             |
|                   | 88,90 x 3,05        | 6,69                 | x         |        |               |
|                   | 88,90 x 3,20        | 7,00                 | x         | x      | x             |
|                   | 88,90 x 3,60        | 7,84                 | x         | x      | x             |
|                   | 88,90 x 4,05        | 8,78                 |           | x      | x             |
|                   | 88,90 x 4,50        | 9,70                 |           | x      | x             |
|                   | 88,90 x 5,49        | 11,69                |           | x      | x             |
|                   | 88,90 x 6,30        | 13,29                | x         |        | x             |
|                   | 88,90 x 7,62        | 15,82                | x         | x      | x             |
|                   | 88,90 x 11,00       | 22,10                |           |        | x             |
|                   | 101,60              | 101,60 x 3,05 3 1/2" | 7,68      | x      |               |
| 101,60 x 3,60     |                     | 9,00                 | x         | x      | x             |
| 101,60 x 4,05     |                     | 10,09                | x         | x      | x             |
| 101,60 x 5,74     |                     | 14,05                | x         |        | x             |
| 101,60 x 8,08     |                     | 19,30                |           | x      | x             |
| 108,00            | 108,00 x 4,00       | 10,63                | x         |        | x             |
|                   | 108,00 x 5,00       | 13,15                |           | x      | x             |
|                   | 108,00 x 6,30       | 16,36                |           | x      | x             |
| 114,30            | 114,30 x 2,60 4"    | 7,42                 | x         | x      | x             |
|                   | 114,30 x 3,05       | 8,66                 |           |        | x             |
|                   | 114,30 x 3,20       | 9,08                 |           | x      | x             |
|                   | 114,30 x 4,50       | 12,75                |           |        | x             |
|                   | 114,30 x 5,40       | 15,25                |           | x      | x             |
|                   | 114,30 x 6,02       | 16,65                | x         |        | x             |
|                   | 114,30 x 7,10       | 19,44                | x         | x      | x             |
| 114,30 x 8,56     | 23,11               |                      | x         |        |               |
| 121,00            | 121,00 x 4,00       | 11,95                |           | x      |               |
| 133,00            | 133,00 x 4,00       | 13,18                |           | x      | x             |
| 139,70            | 139,70 x 4,00 5"    | 13,86                |           |        | x             |
|                   | 139,70 x 5,00       | 17,25                |           | x      | x             |
|                   | 139,70 x 6,30       | 21,04                |           | x      | x             |
|                   | 139,70 x 7,11       | 23,81                |           | x      |               |
| 159,00            | 159,00 x 4,50       | 17,81                | x         | x      | x             |
| 168,30            | 168,30 x 5,00 6"    | 20,85                | x         |        | x             |
|                   | 168,30 x 7,11       | 28,69                | x         |        | x             |
| 219,10            | 219,10 x 6,30 8"    | 34,23                |           | x      | x             |
|                   | 219,10 x 8,18       | 44,58                |           | x      | x             |
|                   | 219,10 x 12,70      | 66,51                |           | x      | x             |

Nahtlose Rundrohre nach ANSI-Normen können aus unserem Zentrallager kurzfristig geliefert werden. (Werkstoffe AISI 304L und 316L.)

Rohrformteile und Flanschen sind sofort aus Lagervorrat lieferbar.

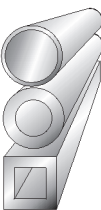

# EDELSTAHL-HOHLSTAHL

## DIN EN 10216-5

warmgewalzt oder stranggepresst  
in Herstellungslängen von 2,0 m bis 7,0 m

| Abmessungen in mm |           | Gewicht<br>kg/m | Werkstoff<br>1.4301 | Werkstoff<br>1.4571 |
|-------------------|-----------|-----------------|---------------------|---------------------|
| Ø a               | Ø a x Ø i |                 |                     |                     |
| 32                | 32 x 16   | 5,00            | x                   | x                   |
|                   | 32 x 20   | 4,50            | x                   | x                   |
| 36                | 36 x 16   | 6,90            | x                   | x                   |
|                   | 36 x 20   | 5,90            | x                   | x                   |
|                   | 36 x 25   | 4,70            | x                   | x                   |
| 40                | 40 x 20   | 7,80            | x                   | x                   |
|                   | 40 x 25   | 6,60            | x                   | x                   |
|                   | 40 x 28   | 5,60            | x                   | x                   |
| 45                | 45 x 20   | 10,40           | x                   | x                   |
|                   | 45 x 25   | 9,00            | x                   | x                   |
|                   | 45 x 32   | 6,80            | x                   | x                   |
| 50                | 50 x 25   | 12,00           | x                   | x                   |
|                   | 50 x 32   | 9,60            | x                   | x                   |
|                   | 50 x 36   | 8,00            | x                   | x                   |
| 56                | 56 x 20   | 17,40           | x                   | x                   |
|                   | 56 x 28   | 15,00           | x                   | x                   |
|                   | 56 x 36   | 11,90           | x                   | x                   |
|                   | 56 x 40   | 10,40           | x                   | x                   |
| 60                | 60 x 40   | 13,00           | x                   |                     |
| 63                | 63 x 32   | 18,90           | x                   | x                   |
|                   | 63 x 40   | 15,50           | x                   | x                   |
|                   | 63 x 45   | 12,90           | x                   | x                   |
|                   | 63 x 50   | 9,90            | x                   | x                   |
| 71                | 71 x 36   | 24,10           | x                   | x                   |
|                   | 71 x 45   | 19,40           | x                   | x                   |
|                   | 71 x 56   | 12,80           | x                   | x                   |
| 80                | 80 x 40   | 30,60           | x                   | x                   |
|                   | 80 x 50   | 25,30           | x                   | x                   |
|                   | 80 x 63   | 16,70           | x                   | x                   |
| 85                | 85 x 45   | 33,50           |                     | x                   |
| 90                | 90 x 50   | 36,20           | x                   | x                   |
|                   | 90 x 56   | 30,90           | x                   | x                   |
|                   | 90 x 63   | 27,30           | x                   | x                   |
|                   | 90 x 71   | 20,70           | x                   | x                   |
| 100               | 100 x 56  | 44,30           | x                   | x                   |
|                   | 100 x 63  | 39,20           | x                   | x                   |
|                   | 100 x 71  | 32,70           | x                   | x                   |
|                   | 100 x 80  | 22,80           | x                   | x                   |
| 106               | 106 x 56  | 51,40           | x                   | x                   |
|                   | 106 x 71  | 40,30           | x                   | x                   |
|                   | 106 x 80  | 32,30           | x                   | x                   |
| 112               | 112 x 63  | 55,60           | x                   | x                   |
|                   | 112 x 71  | 48,70           | x                   | x                   |
|                   | 112 x 80  | 40,60           | x                   | x                   |
|                   | 112 x 90  | 30,30           | x                   | x                   |
| 118               | 118 x 63  | 63,60           | x                   | x                   |
|                   | 118 x 71  | 55,40           | x                   | x                   |
|                   | 118 x 80  | 49,10           | x                   | x                   |
|                   | 118 x 90  | 38,90           | x                   | x                   |



# EDELSTAHL-HOHLSTAHL

## DIN EN 10216-5

warmgewalzt oder stranggepresst  
in Herstellungslängen von 2,0 m bis 7,0 m

| Abmessungen in mm<br>Ø a | Ø a x Ø i | Gewicht<br>kg/m | Werkstoff |        |
|--------------------------|-----------|-----------------|-----------|--------|
|                          |           |                 | 1.4301    | 1.4571 |
| 125                      | 125 x 71  | 68,20           | x         | x      |
|                          | 125 x 90  | 49,70           | x         | x      |
|                          | 125 x 100 | 38,30           | x         | x      |
| 132                      | 132 x 71  | 79,80           | x         | x      |
|                          | 132 x 90  | 60,50           | x         | x      |
|                          | 132 x 106 | 41,90           | x         | x      |
| 140                      | 140 x 80  | 84,70           | x         | x      |
|                          | 140 x 100 | 63,60           | x         | x      |
|                          | 140 x 112 | 47,80           | x         | x      |
| 150                      | 150 x 80  | 103,00          | x         | x      |
|                          | 150 x 106 | 73,90           | x         | x      |
|                          | 150 x 125 | 47,50           | x         | x      |
| 160                      | 160 x 112 | 86,90           | x         | x      |
|                          | 160 x 120 | 70,40           |           | x      |
|                          | 160 x 122 | 69,70           |           | x      |
|                          | 160 x 132 | 56,90           | x         | x      |
| 170                      | 170 x 118 | 97,50           | x         | x      |
|                          | 170 x 140 | 63,80           | x         | x      |
| 175                      | 175 x 145 | 65,90           |           | x      |
| 180                      | 180 x 150 | 67,40           | x         | x      |
| 190                      | 190 x 123 | 129,60          |           | x      |
|                          | 190 x 132 | 121,20          | x         | x      |
|                          | 190 x 150 | 92,80           | x         | x      |
| 200                      | 200 x 140 | 132,70          | x         | x      |
|                          | 200 x 160 | 98,80           | x         | x      |
|                          | 200 x 170 | 79,40           | x         |        |
| 212                      | 212 x 130 | 179,00          | x         |        |
|                          | 212 x 150 | 138,00          | x         |        |
|                          | 212 x 170 | 109,00          | x         |        |
|                          | 212 x 180 | 78,00           | x         |        |
| 224                      | 224 x 160 | 154,00          | x         |        |
|                          | 224 x 170 | 142,00          | x         |        |
|                          | 224 x 180 | 123,00          | x         |        |
| 236                      | 236 x 150 | 218,00          | x         |        |
|                          | 236 x 190 | 135,00          | x         | x      |
| 250                      | 250 x 200 | 152,00          | x         | x      |

Hohlstahl in den Werkstoffen 1.4404, 1.4541 und 1.4435 ist kurzfristig aus Werksvorrat lieferbar.



# EDELSTAHL-VIERKANTROHRE

in Herstellungslängen von etwa 6,0 m

| Abmessungen in mm |                        |         |     | Gewicht<br>kg/m | Werkstoff<br>1.4301 | Werkstoff<br>1.4301<br>geschliffen<br>Korn<br>240/320 | Werkstoff<br>1.4571 |
|-------------------|------------------------|---------|-----|-----------------|---------------------|---|---------------------|
| Höhe              | Höhe x Breite x Stärke |         |     |                 |                     |   |                     |
| 10,0              | 10,0 x                 | 10,0 x  | 1,0 | 0,32            | x                   |   |                     |
| 15,0              | 15,0 x                 | 15,0 x  | 1,2 | 0,58            | x                   |   |                     |
|                   | 15,0 x                 | 15,0 x  | 1,5 | 0,71            | x                   | x   |                     |
| 20,0              | 20,0 x                 | 20,0 x  | 1,2 | 0,72            | x                   |   | x                   |
|                   | 20,0 x                 | 20,0 x  | 1,5 | 0,88            | x                   | x   | x                   |
|                   | 20,0 x                 | 20,0 x  | 2,0 | 1,15            | x                   | x   | x                   |
| 25,0              | 25,0 x                 | 25,0 x  | 1,2 | 0,95            | x                   | x   |                     |
|                   | 25,0 x                 | 25,0 x  | 1,5 | 1,15            | x                   | x   |                     |
|                   | 25,0 x                 | 25,0 x  | 2,0 | 1,47            | x                   | x   | x                   |
| 30,0              | 30,0 x                 | 30,0 x  | 1,2 | 1,12            | x                   |   |                     |
|                   | 30,0 x                 | 30,0 x  | 1,5 | 1,37            | x                   | x   | x                   |
|                   | 30,0 x                 | 30,0 x  | 2,0 | 1,80            | x                   | x   | x                   |
|                   | 30,0 x                 | 30,0 x  | 3,0 | 2,78            | x                   |   |                     |
| 35,0              | 35,0 x                 | 35,0 x  | 1,5 | 1,62            | x                   |   |                     |
|                   | 35,0 x                 | 35,0 x  | 2,0 | 2,13            | x                   |   | x                   |
| 40,0              | 40,0 x                 | 40,0 x  | 1,0 | 1,25            | x                   |   |                     |
|                   | 40,0 x                 | 40,0 x  | 1,2 | 1,50            |                     | x   |                     |
|                   | 40,0 x                 | 40,0 x  | 1,5 | 1,87            | x                   | x   |                     |
|                   | 40,0 x                 | 40,0 x  | 2,0 | 2,45            | x                   | x   | x                   |
|                   | 40,0 x                 | 40,0 x  | 2,5 | 3,16            | x                   | x   |                     |
|                   | 40,0 x                 | 40,0 x  | 3,0 | 3,76            | x                   |   | x                   |
|                   | 40,0 x                 | 40,0 x  | 4,0 | 4,81            | x                   |   |                     |
| 45,0              | 45,0 x                 | 45,0 x  | 2,0 | 2,80            | x                   | x   |                     |
| 50,0              | 50,0 x                 | 50,0 x  | 1,5 | 2,35            | x                   |   |                     |
|                   | 50,0 x                 | 50,0 x  | 2,0 | 3,08            | x                   | x   | x                   |
|                   | 50,0 x                 | 50,0 x  | 2,5 | 3,82            | x                   |   |                     |
|                   | 50,0 x                 | 50,0 x  | 3,0 | 4,65            | x                   | x   | x                   |
|                   | 50,0 x                 | 50,0 x  | 4,0 | 6,02            | x                   |   | x                   |
|                   | 50,0 x                 | 50,0 x  | 5,0 | 7,20            | x                   |   |                     |
| 60,0              | 60,0 x                 | 60,0 x  | 2,0 | 3,71            | x                   | x   | x                   |
|                   | 60,0 x                 | 60,0 x  | 3,0 | 5,49            | x                   | x   | x                   |
|                   | 60,0 x                 | 60,0 x  | 4,0 | 7,22            | x                   | x   | x                   |
|                   | 60,0 x                 | 60,0 x  | 5,0 | 9,08            | x                   |   |                     |
| 70,0              | 70,0 x                 | 70,0 x  | 3,0 | 6,659           | x                   |   |                     |
|                   | 70,0 x                 | 70,0 x  | 5,0 | 10,63           | x                   |   |                     |
| 80,0              | 80,0 x                 | 80,0 x  | 2,0 | 4,99            | x                   | x   | x                   |
|                   | 80,0 x                 | 80,0 x  | 3,0 | 7,53            | x                   | x   | x                   |
|                   | 80,0 x                 | 80,0 x  | 4,0 | 9,82            | x                   | x   | x                   |
|                   | 80,0 x                 | 80,0 x  | 5,0 | 12,30           | x                   |   |                     |
|                   | 80,0 x                 | 80,0 x  | 6,0 | 13,92           | x                   |   |                     |
| 100,0             | 100,0 x                | 100,0 x | 2,0 | 6,31            | x                   | x   | x                   |
|                   | 100,0 x                | 100,0 x | 3,0 | 9,53            | x                   | x   | x                   |
|                   | 100,0 x                | 100,0 x | 4,0 | 12,40           | x                   |   | x                   |
|                   | 100,0 x                | 100,0 x | 5,0 | 15,38           | x                   |   |                     |



## EDELSTAHL-VIERKANTROHRE

in Herstellungslängen von etwa 6,0 m

| Abmessungen in mm<br>Höhe | Höhe x Breite x Stärke | Gewicht<br>kg/m | Werkstoff<br>1.4301 | Werkstoff<br>1.4301<br>geschliffen<br>Korn<br>240/320 | Werkstoff<br>1.4571 |
|---------------------------|------------------------|-----------------|---------------------|---|---------------------|
|                           |                        |                 |                     |   |                     |
| 120,0                     | 120,0 x 120,0 x 2,0    | 7,56            | x                   |   |                     |
|                           | 120,0 x 120,0 x 3,0    | 11,26           | x                   |   | x                   |
|                           | 120,0 x 120,0 x 5,0    | 18,00           | x                   |   |                     |
| 150,0                     | 150,0 x 150,0 x 3,0    | 14,06           | x                   |   | x                   |
|                           | 150,0 x 150,0 x 4,0    | 18,62           | x                   |   | x                   |
|                           | 150,0 x 150,0 x 5,0    | 23,04           | x                   |   |                     |
|                           | 150,0 x 150,0 x 6,0    | 27,38           | x                   |   |                     |
|                           | 150,0 x 150,0 x 8,0    | 30,00           | x                   |   |                     |
| 200,0                     | 200,0 x 200,0 x 5,0    | 30,08           | x                   |   | x                   |

Sämtliche Abmessungen können innerhalb einer Woche in geschliffener, gebürsteter oder polierter Ausführung geliefert werden.



# EDELSTAHL-RECHTECKROHRE

in Herstellungslängen von etwa 6,0 m

| Abmessungen in mm  |                        |       | Gewicht<br>kg/m | Werkstoff<br>1.4301 | Werkstoff<br>1.4301<br>geschliffen<br>Korn<br>240/320 | Werkstoff<br>1.4571 |
|--------------------|------------------------|-------|-----------------|---------------------|---|---------------------|
| Höhe               | Höhe x Breite x Stärke |       |                 |                     |   |                     |
| 20,0               | 20,0 x 10,0 x 1,5      | 0,70  | x               | x                   |   |                     |
|                    | 20,0 x 15,0 x 1,5      | 0,79  | x               |                     |   |                     |
| 25,0               | 25,0 x 10,0 x 1,5      | 0,81  | x               |                     |   |                     |
|                    | 25,0 x 15,0 x 1,5      | 0,88  | x               |                     |   |                     |
| 30,0               | 30,0 x 10,0 x 1,5      | 0,88  | x               |                     |   |                     |
|                    | 30,0 x 15,0 x 1,5      | 1,00  | x               |                     |   |                     |
|                    | 30,0 x 20,0 x 1,5      | 1,15  | x               |                     |   |                     |
|                    | 30,0 x 20,0 x 2,0      | 1,50  | x               | x                   | x   |                     |
| 40,0               | 40,0 x 15,0 x 1,5      | 1,22  | x               | x                   |   |                     |
|                    | 40,0 x 20,0 x 1,5      | 1,37  | x               | x                   |   |                     |
|                    | 40,0 x 20,0 x 2,0      | 1,80  | x               | x                   | x   |                     |
|                    | 40,0 x 30,0 x 1,5      | 1,62  | x               |                     |   |                     |
|                    | 40,0 x 30,0 x 2,0      | 2,13  | x               |                     |   | x                   |
| 50,0               | 50,0 x 20,0 x 1,5      | 1,62  | x               |                     |   |                     |
|                    | 50,0 x 20,0 x 2,0      | 2,13  | x               | x                   | x   |                     |
|                    | 50,0 x 25,0 x 1,5      | 1,76  | x               |                     |   |                     |
|                    | 50,0 x 25,0 x 2,0      | 2,32  | x               |                     |   | x                   |
|                    | 50,0 x 30,0 x 2,0      | 2,45  | x               | x                   | x   |                     |
|                    | 50,0 x 30,0 x 3,0      | 3,76  | x               |                     |   |                     |
|                    | 50,0 x 40,0 x 2,0      | 2,80  | x               |                     |   |                     |
| 50,0 x 40,0 x 3,0  | 3,98                   | x     |                 |                     |   |                     |
| 60,0               | 60,0 x 20,0 x 2,0      | 2,45  | x               |                     |   |                     |
|                    | 60,0 x 30,0 x 1,5      | 2,12  | x               |                     |   |                     |
|                    | 60,0 x 30,0 x 2,0      | 2,80  | x               | x                   | x   |                     |
|                    | 60,0 x 30,0 x 3,0      | 4,13  | x               |                     |   | x                   |
|                    | 60,0 x 40,0 x 1,5      | 2,33  | x               |                     |   |                     |
|                    | 60,0 x 40,0 x 2,0      | 3,08  | x               | x                   | x   |                     |
|                    | 60,0 x 40,0 x 3,0      | 4,62  | x               |                     |   | x                   |
|                    | 60,0 x 40,0 x 4,0      | 5,82  | x               |                     |   | x                   |
| 80,0               | 80,0 x 40,0 x 2,0      | 3,71  | x               | x                   | x   |                     |
|                    | 80,0 x 40,0 x 3,0      | 5,49  | x               |                     |   | x                   |
|                    | 80,0 x 40,0 x 4,0      | 7,22  | x               |                     |   |                     |
|                    | 80,0 x 50,0 x 3,0      | 5,95  | x               |                     |   |                     |
|                    | 80,0 x 60,0 x 3,0      | 6,41  | x               |                     |   |                     |
|                    | 80,0 x 60,0 x 4,0      | 8,38  | x               |                     |   |                     |
| 100,0              | 100,0 x 40,0 x 2,0     | 4,35  | x               | x                   |   |                     |
|                    | 100,0 x 40,0 x 3,0     | 6,45  | x               |                     |   | x                   |
|                    | 100,0 x 40,0 x 4,0     | 8,38  | x               |                     |   |                     |
|                    | 100,0 x 50,0 x 2,0     | 4,61  | x               | x                   |   |                     |
|                    | 100,0 x 50,0 x 3,0     | 6,84  | x               | x                   | x   |                     |
|                    | 100,0 x 50,0 x 4,0     | 9,20  | x               |                     |   |                     |
|                    | 100,0 x 50,0 x 6,0     | 12,50 | x               |                     |   |                     |
|                    | 100,0 x 60,0 x 3,0     | 7,41  | x               | x                   | x   |                     |
|                    | 100,0 x 60,0 x 4,0     | 9,82  | x               |                     |   | x                   |
|                    | 100,0 x 60,0 x 6,0     | 14,60 | x               |                     |   |                     |
|                    | 100,0 x 80,0 x 2,0     | 5,60  | x               |                     |   |                     |
| 100,0 x 80,0 x 3,0 | 8,30                   | x     |                 |                     |   |                     |

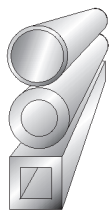

# EDELSTAHL-RECHTECKROHRE

in Herstellungslängen von etwa 6,0 m

| Abmessungen in mm |                        |       | Gewicht<br>kg/m | Werkstoff<br>1.4301 | Werkstoff<br>1.4301<br>geschliffen<br>Korn<br>240/320 | Werkstoff<br>1.4571 |
|-------------------|------------------------|-------|-----------------|---------------------|---|---------------------|
| Höhe              | Höhe x Breite x Stärke |       |                 |                     |   |                     |
| 120,0             | 120,0 x 40,0 x 2,0     | 5,09  | x               | x                   |   |                     |
|                   | 120,0 x 40,0 x 3,0     | 7,55  | x               |                     |   | x                   |
|                   | 120,0 x 60,0 x 3,0     | 8,55  | x               | x                   |   | x                   |
|                   | 120,0 x 60,0 x 4,0     | 11,27 | x               |                     |   | x                   |
|                   | 120,0 x 60,0 x 5,0     | 13,95 | x               |                     |   |                     |
|                   | 120,0 x 80,0 x 3,0     | 9,34  | x               |                     |   |                     |
|                   | 120,0 x 80,0 x 5,0     | 15,68 | x               |                     |   |                     |
|                   | 120,0 x 80,0 x 6,0     | 17,50 | x               |                     |   |                     |
| 140,0             | 140,0 x 80,0 x 3,0     | 10,22 | x               |                     |   |                     |
|                   | 140,0 x 80,0 x 4,0     | 13,50 | x               |                     |   |                     |
|                   | 140,0 x 80,0 x 5,0     | 16,40 | x               |                     |   |                     |
| 150,0             | 150,0 x 50,0 x 3,0     | 9,26  | x               |                     |   |                     |
|                   | 150,0 x 50,0 x 4,0     | 12,65 | x               |                     |   |                     |
|                   | 150,0 x 100,0 x 3,0    | 11,33 | x               |                     |   | x                   |
|                   | 150,0 x 100,0 x 4,0    | 15,72 | x               |                     |   |                     |
|                   | 150,0 x 100,0 x 5,0    | 19,04 | x               |                     |   | x                   |
| 160,0             | 160,0 x 80,0 x 3,0     | 11,41 | x               |                     |   |                     |
|                   | 160,0 x 80,0 x 5,0     | 18,65 | x               |                     |   |                     |
|                   | 160,0 x 80,0 x 6,0     | 21,60 | x               |                     |   |                     |
| 200,0             | 200,0 x 50,0 x 3,0     | 11,95 | x               |                     |   |                     |
|                   | 200,0 x 100,0 x 3,0    | 14,06 | x               |                     |   |                     |
|                   | 200,0 x 100,0 x 4,0    | 18,95 | x               |                     |   |                     |
|                   | 200,0 x 100,0 x 5,0    | 23,04 | x               |                     |   | x                   |
|                   | 200,0 x 100,0 x 6,0    | 27,36 | x               |                     |   |                     |

Sämtliche Abmessungen können innerhalb einer Woche in geschliffener, gebürsteter oder polierter Ausführung geliefert werden.

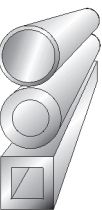

# EDELSTAHL-SCHWEISSFORMTEILE + FLANSCHEN

Werkstoff: 1.4301/06/1.4541 1.4571/1.4404  
 Abmessungsbereich: 12-610 mm AD (DIN/DIN EN/ANSI)  
 ANSI-Abmessungen auf Anfrage

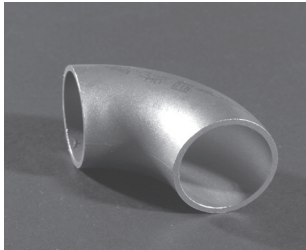

Rohrbögen, nahtlos und geschweißt  
 DIN 2605



T-Stücke, nahtlos und geschweißt  
 DIN 2615



Konzentrische Reduzierungen  
 DIN 2616



Exzentrische Reduzierungen  
 DIN 2616

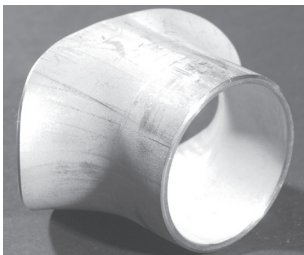

Sattelstützen  
 DIN 2618

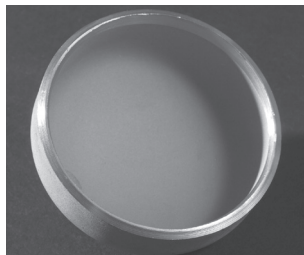

Klöpperböden  
 DIN 28011



Rohrschellen  
 DIN 3567

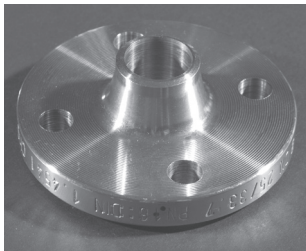

Vorschweißflansche  
 DIN EN 1092-1 Typ 11  
 PN10-PN100  
 DIN 2631-37  
 PN6-PN100

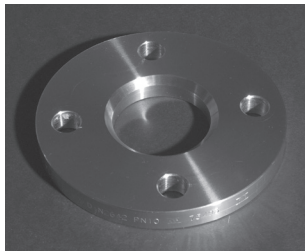

glatte Flansche  
 DIN EN 1092-1 Typ 01  
 PN10-PN100  
 DIN 2576  
 PN 10

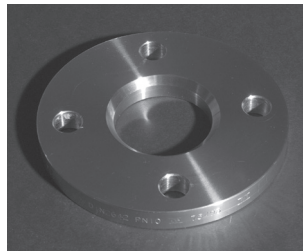

lose Flansche  
 DIN EN 1092-1 Typ 02/04  
 PN6-PN40  
 DIN 2642  
 PN 10

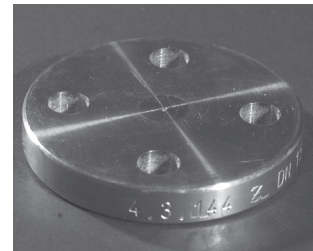

Blindflansche  
 DIN EN 1092-1 Typ05  
 PN10-PN100  
 DIN 2527  
 PN6-PN100

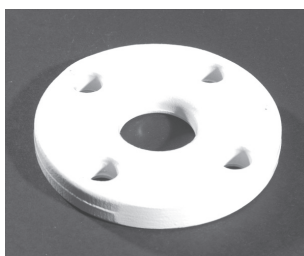

beschichtete Alu-Losflansche  
 DIN 2642-PN10

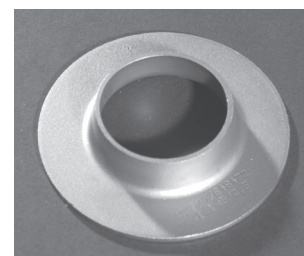

Vorschweißbördel  
 DIN 2642-PN10

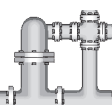



# EDELSTAHL – GEWINDEFITTINGE

Werkstoff: 1.4301/1.4541 1.4436/1.4571/1.4404

Abmessungsbereich 1/8" - 4"

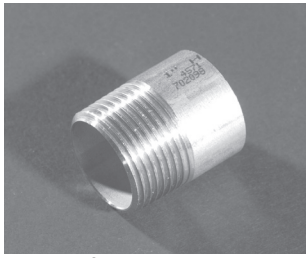

Anschweißnippel

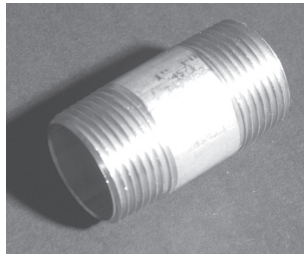

Rohrdoppelnippel

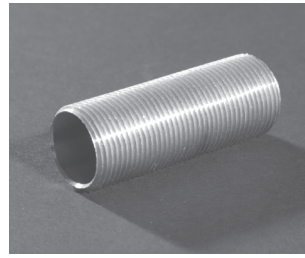

Rohnippel

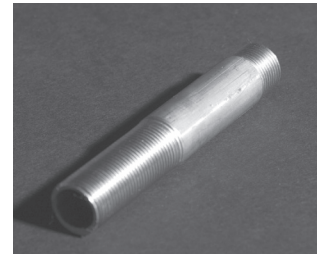

Langgewinde

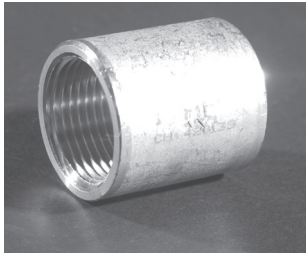

Muffen

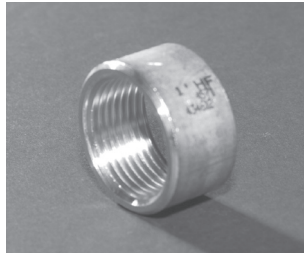

Halbe Muffen

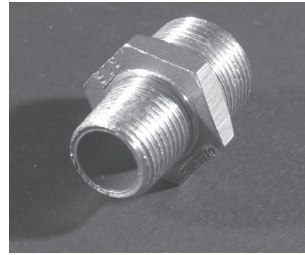

6-kt.-Doppelnippel

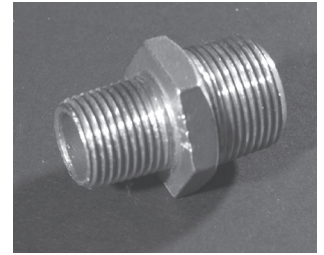

6-kt.-Red. Doppelnippel



Winkel 90°, I/I



Winkel 90°, I/A



Winkel 45°

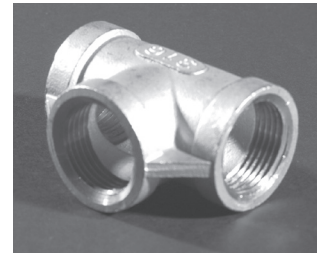

T-Stücke

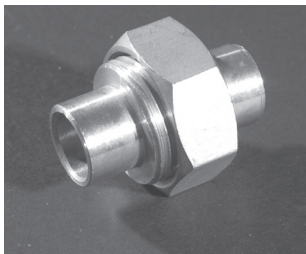

Anschweißverschraubungen

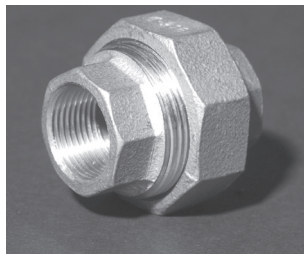

Verschraubungen i/i –  
konisch oder flach dichtend

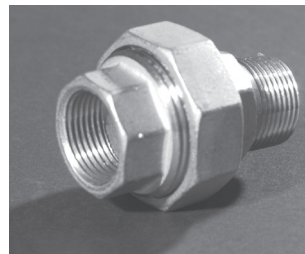

Verschraubungen i/a –  
konisch oder flach dichtend



Bögen 90°

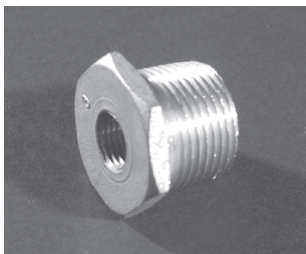

Red.-Stücke

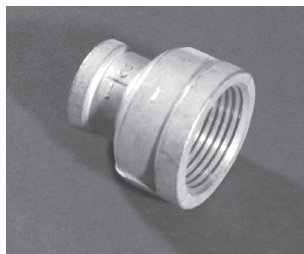

Red.-Muffen

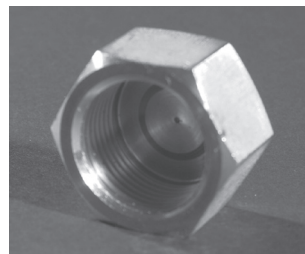

6-kt.-Kappen

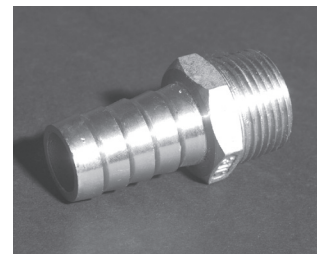

Schlauchtüllen

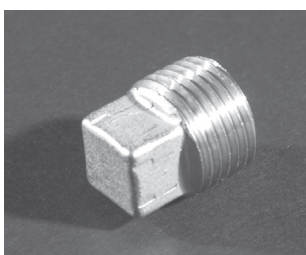

4-kt.-Stopfen o. Rd.

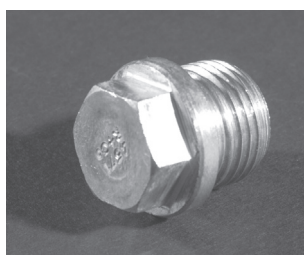

Verschlusschrauben DIN 910

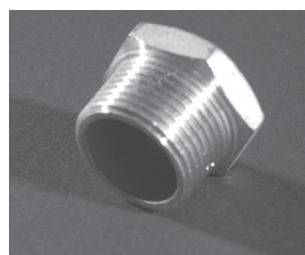

6-kt.-Stopfen



Muffenkugelhähne

